Board books
& Picture books

LAROUSSE

My music box book

Mon livre boîte à musique

Christmas Night
Amélie Laffaiteur
code: 5523074
October 2023

Board books & Picture books - From 1 month onwards

A wind-up music box featuring a story to celebrate Christmas at toddlers bedtime.

Discover a soothing story completed by beautiful illustrations and the melody that irresistibly evokes Christmas: *Silent Night*, a worldwide heritage! On Christmas night, Ernest hears someone stirring in the living room of the big house and tiptoes down the stairs: too late, Santa Claus has already left!

Activate the small metal key (very easy to handle) and enjoy a lovely melody that accompanies the little one to sleep, even once the bedtime story is over.

- A nice gift to offer, placing you instantly into the Christmas spirit.
- A new "audio book" offer with a traditional music box (without batteries or electronics).
- A wonderful companion for our smallest readers.

Board book with a music box
206 x 206 mm
10 pages
17.95 €
All rights available.

Good night
Rachel Qiuqi
Code: 7826668

LAROUSSE

Hello Baby
Bonjour bébé

Winter is here!
Léa Fabre
code: 3562344
October 2023

Board books & Picture books - From 9 months onwards

Cardboard books with a small handle, materials to touch, large flaps to lift, words to name!

Time to discover the life of forest animals in winter with a story perfectly adapted to young readers who will be able to touch the animals while reading, thanks to the materials included.
A series of picture books, with lovely stories and sweet illustrations! Toddlers are having an active reading time: they can touch the materials, lift the flaps, search for the characters…

- Books that help soothe the little ones before bedtime.
- A nice gift to offer.
- A small handle on the cover to take the book everywhere with you!

Board book
215 x 175 mm
16 pages
13.95 €
All rights available.

Hidden Hi!
Yi-Hsuan Wu
code: 3735794

The Sea
Clémentine Dérodit
code: 8338933

The Farm
Clémentine Dérodit
code: 3735671

Time to Sleep, Little Bunny!
Raphaëlle Michaud
code: 3735548

Cuddle Time
Elsa Fouquier
Code: 3735425

The baby animals
Sonia Baretti
Code: 4384722

Merry Christmas!
Clémentine Derodit
(with materials to touch)
Code: 3562098 - October 2023

LAROUSSE

My first Larousse library

Ma première bibliothèque Larousse

Board books & Picture books - From 1 years onwards

A first library for toddlers: 9 cardboard books to learn everyday words!

Discover this pretty box which includes 9 lovely picture books in a cube size format on everyday themes (animals, colors, the garden, shapes, toys, the house, eating, clothes and the city). A great box to encourage toddlers' language development and discovery of the world around them.
The little books, easy to handle and in perfect sizing, stacked and put away in their box, can be used for playtime and will develop toddlers' fine-motor skills too!

- Colourful illustrations, full of humor and gentleness.
- A nice gift to offer.
- A beautiful and playful object for children to handle.

Author: Grace Habib.

9 board books in a box
Box: 195 x 195 mm
Book: 60 x 60 mm
10 pages
20.95 €
code: 5674024
October 2023
All rights available.

LAROUSSE

My little pop-ups

Mes p'tits pop-up

The farm
code: 1206071
August 2023

Board books & Picture books - From 2 years onwards

A pop-up documentary book to discover farmers' world.

Let's go from surprise to surprise as we stroll around the farm: animated by the pop-ups, the animals seem ready to leap off the page to meet their readers!

Dinosaurs, Vehicles, Farms: in a simple story adapted to the youngest, children discover a world that fascinate them, through those beautifully illustrated and animated books.

- Sturdy and attractive pop-ups for young readers.
- An educational approach in a cheerful, colorful world.
- Popular themes among children.

Authors: Marie Paruit, Mathilde Bourgon.

Board book with pop-up
160 x 160 mm
16 pages
11.95 €
All rights available.

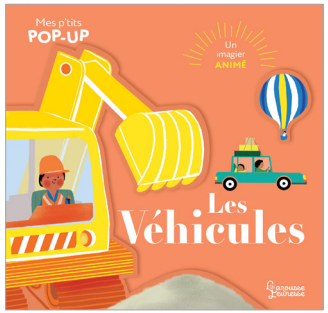

The vehicles
code: 1205948
August 2023

The dinosaurs
code: 1206194
August 2023

LAROUSSE

The big animated photo book

Le grand imagier photo animé

The big animated photo book of farm
code: 2963519
September 2023

Board books & Picture books - From 2 years onwards

A large animated picture book, with 50 flaps to lift that provide an interactive reading time!

Discover 250 words of farm vocabulary in this new title belonging to the iconic Larousse series.
Learn to name animals, fruit, vegetables, tools and all farm vehicles through a fun experience.
This animated photo board book, including riddles and a lot of flaps to lift, proposes a thrilling discovery of vocabulary through images and comprehensive explanations.

- 200 photos, for a realistic, recognizable representation of the world around toddlers.
- A dynamic layout, with little funny drawings.
- High-quality, sturdy construction with cardboard pages.

Author: Cogumelo Club.

The big animated photo book of early learning
code: 4199152

Board book with flaps
227 x 264 mm
20 pages
17.95 €
Previous rights sold: Romanian, Spanish, Catalan, Polish, Lithuanian, Serbian, Czech, Danish, Slovakian, Estonian, Indonesian, German, Dutch, Russian.

The big animated photo book of first words
code: 4174685

The big animated photo book of animals
code: 4199275

The big animated photo book of preschool
code: 3298384

The big animated photo book of nature
code: 2997215

LAROUSSE

My Little Dino Stories

Mes petites histoires de dinos

Stegosaurus thinks he's ugly!
code: 8629518
September 2023

Board books & Picture books - From 3 years onwards

Dinosaurs stories for the youngest readers including documentary value!

Even a dinosaur can suffer of a low self-esteem... and discover that he has many more qualities than he ever could imagined!

Each dinosaur (a different species in each title) features a particular character side (shyness, anger, etc.) and allows children to understand how to better deal with these traits, while learning some details about these fascinating species.

- A topic that never goes out of style among children. Everything they always wanted to know about these fascinating creatures.
- Centred around one dinosaur, each book describes its particularity and its environment, based on scientific facts.
- The little adventures are simple, funny and kind.

Author: Stéphane Frattini.
Ill.: Carlo Beranek.

Hardcover
208 x 208 mm
32 pages
9.95 €
Previous rights sold: Spanish, Catalan, Chinese simpl., German.

Diplodocus at the rescue
code: 1907020

Tyrannosaurus shows her fangs
code: 1907266

Eoraptor thinks he's the strongest
code: 1907635

Triceratops doesn't want to share
code: 1907881

Maiasaura becomes a mom
code: 4070927

Parasaurolophus is too loud
code: 4071050

Tyrannosaurus throws a big tantrum
code: 7554246

Velociraptor is too slow
code: 8629395

Ankylosaurus is too shy
code: 7554123

LAROUSSE

30 dragons stories

30 histoires de dragons

Board books & Picture books - From 4 years onwards

30 beautiful stories to laugh, dream, comfort and enjoy wonderful adventures with dragons!

Discover 30 original stories, some inspired by traditional tales, to learn more about the adventures dragons go through in their daily lives: learning to fly low, spitting fire, capturing a witch, helping children with nightmares, but also playing music, meeting new friends, healing aches and pains, and accepting their differences...

Tales where dragons are the heroes, but which remain connected to children's everyday lives, to help them gain self-confidence...

- An ideal format for the little ones: each story fits on one page.
- Dragons, fantastic creatures are very popular with children.
- Moving and humorous illustrations.

Author: Aurélie Desfour.
Ill.: Pauline Caudrillier.

Hardcover
268 x 267 mm
64 pages
14.95 €
code: 7529260
October 2023
Rights sold: Spanish, Catalan.

LAROUSSE

Fiction

LAROUSSE

The green feather club

Le club des plumes vertes

Plastic Mission
code: 3292615
August 2023

Fiction - My First Heroes - From 8 years onwards

Dive into these humorous little stories that tackle major environmental issues!

Join the Green Feathers Club and its flying heroes (a lark, a pigeon and a duck) who are as adventurous as they are candid! Together, they'll discover where all the plastic waste that's spoiling our landscapes comes from, and above all, how we can join forces (animals and humans) to limit it...

In unity there's strength: pollution, deforestation, the disappearance of bees - there's no limit to the curiosity and determination of our cheerful birds... who take humans and other animals along in their mission.

In addition, two pages of challenges at the end of each book to help young readers take care of the environment.

- Positive, cheerful stories to get children to reflect about the role we can all play to improve the environment.
- Endearing characters with their own personalities.
- Instead of a doomsday tone, this series proposes concrete commitments that can appeal to the youngest.

Author: Tess Corsac.
Ill.: Aurélie Grand.

Softcover
150 x 190 mm
48 pages
7.95 €
All rights available.

Forest Mission
code: 3292492
August 2023

Bees Mission
code: 3292246
August 2023

LAROUSSE

Hubert, mummy's doggy dog

Hubert, chien-chien à sa mémère

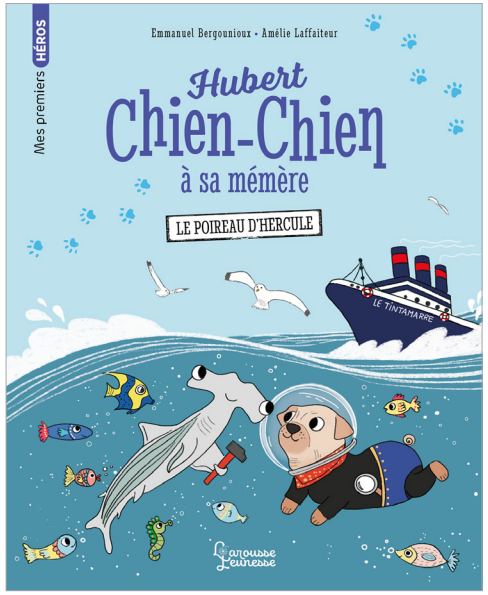

Hercule Poirot's trophy
code: 6104973
September 2023

Fiction - My First Heroes - From 7 years onwards

Follow the funny investigations of Hubert, a gentle dog who discovers that he is also a very talented detective... for pets!

Congratulation! Hubert is the happy finalist of the Hercule Poirot's trophy, the highest prize awarded to an investigator! But on the night of the ceremony, which takes place on a superb boat, the precious trophy suddenly disappears…

Hubert is more the type to sit quietly on his bed with the unbelievable outfits his mistress dresses him in, but when a mysterious theft disrupts his daily routine, this is the beginning of his improbable adventures as a detective!

- From mistress to thief, a cast of comic characters, fancifully drawn by Amélie Laffaiteur.
- Reading pleasures, including the mystery of the investigation, references to pop-culture and the parody of the detective novel.

Author: Emmanuel Bergounioux.
Ill.: Amélie Laffaiteur.

Softcover
150 x 190 mm
48 pages
7.95 €
All rights available.

Investigating the Trail
code: 5509092

In Search of the Culprit
Code: 5509215

In Search of Love
code: 3568046

In Search of Holidays
code: 7069597

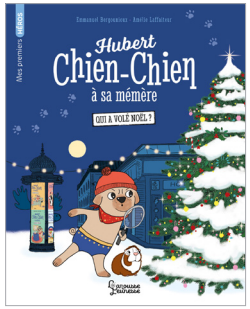

Who stole Christmas?
code: 6105219
October 2023

LAROUSSE

Fatcat & Mr B.

Grosha & Mr B.

Danger on display
code: 1125556
October 2023

Fiction - I Read, I Investigate - From 7 years onwards

A detective series for young readers, in a delightful atmosphere, including enigmas to solve!

Let's investigate with our favorite duo of cat detectives (with totally opposite methods and characters) to solve a new outlandish case: the shop windows seem to come alive to swallow all the inhabitants! Our heroes need to act quickly: the town's survival depends on them...

- Funny and exciting stories for young readers with an interactive part (solving the enigmas motivates them to progress through the book).
- Real investigations and a world full of humor, between hi-tech spying research and police comedy.
- Two very endearing and highly entertaining characters.

Author: Pascal Prevot.
Ill. Prisca Le Tandé.

Softcover
150 x 190 mm
48 pages
6.95 €
Previous rights sold: Chinese simpl.

Thirst of the Owl
code: 8347922

The Ultimate Pizza
code: 8348291

Strange Disappearances
Code: 8348168

LAROUSSE

Lil' Sherlock

P'tit Sherlock

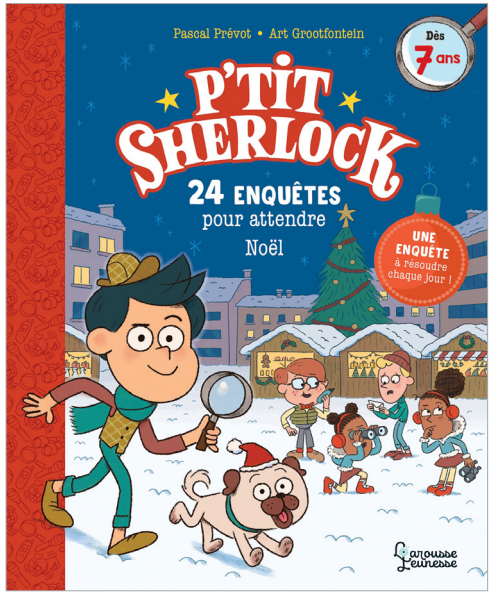

24 investigations to wait for Christmas

code: 7765242
October 2023

Fiction - I Read, I Investigate - From 7 years onwards

Look forward to Christmas by solving a case a day with Lil' Sherlock and his friends!

It's too long to wait for Christmas! Let's use these 24 days to... investigate with Lil' Sherlock how the letters sent to Santa get through as well as many other secrets.

Thanks to this great Advent book-game, the long period before the great day will pass quickly while children solve each of the various types of enigmas, and reading engaging adventures!

- An original concept to accompany the festive season.
- A special album featuring the heroes of a successful series that already includes 15 titles (60,000 copies already sold in France).
- A great story and 24 varied games to discover: labyrinths, seek and find, decipher codes, rebus, magic coloring, connect the dots, charades...

Author: Pascal Prevot.
Ill.: Art Grootfontein.

Softcover
190 x 235 mm
64 pages
14.95 €
Previous rights sold: Spanish, Catalan, Greek, Chinese simpl., Chinese compl., Vietnamese, German, English, Dutch, Polish, Croatian.

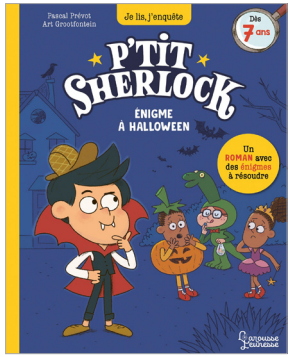

The Halloween riddle
6.95 €
code: 8174220
October 2023

LARROUSSE

Miss Agatha

Miss Agatha

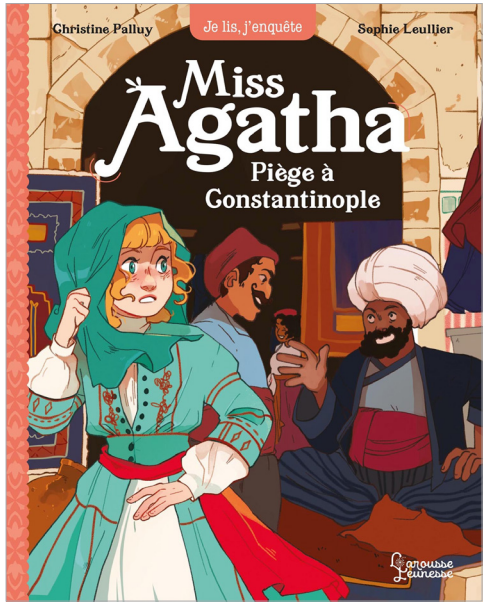

Trap in Constantinople
code: 2800668
September 2023

Fiction - I Read, I Investigate - From 9 years onwards

A series of investigations, based on the brilliant character of Agatha Christie.

Through these mysterious pages, follow the amazing adventures of Miss Agatha, travelling all across Europe during the *Belle Epoque*: the Christie family arrives at Constantinople, the terminus of the Orient-express line, and Miss Agatha soon finds herself investigating mysterious disappearances...

Play a part in this investigation in the 'Queen of Cities', by solving the enigmas throughout the novel!

- A brand-new fictional genre for children to have fun with games and interactive investigations: solving the enigmas motivates young readers to progress through the book!
- A historical value, with a deep dive into the *Belle Epoque* and a journey all across Europe.
- The young fearless heroine, Miss Agatha, remains one of the most fascinating crime writers, with worldwide fame.
- A successful series: 17,000 copies already sold in France!

Author: Christine Palluy.
Ill. Sophie Leullier.

Softcover
150 x 190 mm
128 pages
10.95 €
Previous rights sold: Spanish, Catalan, Greek.

Mystery in London
code: 4172594

Disappearance in Paris
code: 4173086

Enigma on the Orient Express
code: 4173332

A Strange Ball in Vienna
code: 7565442

Pursuit in Venice
code: 8631117

LAROUSSE

I Read Classics

Je lis les classiques

Sophie's Misfortunes
code: 6262078
120 pages
9.95 €
September 2023

Fiction - I Read Classics - From 8 years onwards

Discover the classics through novelization of iconic TV series.

A whole generation of children discovered these classics of literature by watching animated series in the 80s. Far from being forgotten, these anime have recently enjoyed a resurgence in popularity with their inclusion on streaming platforms.

This collection provides a great read of timeless classics for both parents, who remember the anime fondly, and children who enjoy the illustrations.

- Classics reimagined and adapted for a young contemporary public.
- Original text and cult images of the legendary Japanese animation studios.
- Very endearing heroes with contemporary values: resilience, generosity, benevolence.

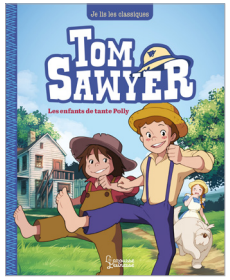

Tom Sawyer

T. 1: Aunt Polly's Children
code: 4583033

T. 2: Holidays
code: 4583156

T. 3: Injun Joe
code: 4583279

Heidi

T. 1: Little Girl from the Mountains
code: 7552769

T. 2: A Wonderful Friendship
code: 7552892

T. 3: Renewed Happiness
code: 7553015

Softcover
155 x 197 mm
96 pages
8.95 €
Previous rights sold: Korean, Japanese, Spanish.

A Little Princess

T. 1: At Ms. Mangin's School
code: 4582664

T. 2: A Kind-Hearted Girl
code: 4582787

T. 3: A True Miracle
code: 4582910

Documentary books

LAROUSSE

How do animals handle it?

Et toi, tu fais comment ?

Documentary books - From 4 years onwards

Discover the daily lives of animals and learn about the diversity of life!

When we introduce animals, we often focus on all their records... but in fact, what constitutes their daily needs (eating, drinking, sleeping, washing, communicating...) is also quite captivating. Young readers will discover that our animal friends can, for example, sleep comfortably upside down like the bat, floating on water like the otter, more than 20 hours a day like the koala or... not at all like the worker bee!

- A beautifully illustrated documentary album.
- Clear, concise and entertaining texts to captivate curious little nature lovers.
- An original, thematic approach to everyday life.

Author: Sandrine Le Guen.
Ill.: Laure du Faÿ.

Hardcover
235 x 270 mm
40 pages
16.95 €
code: 2878546
October 2023
All rights available.

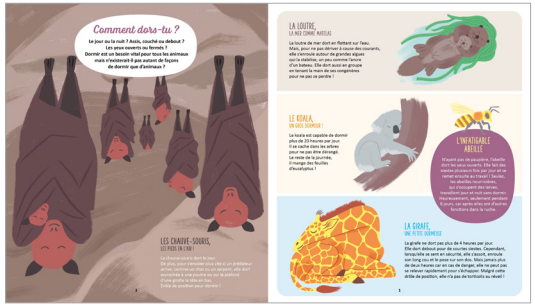

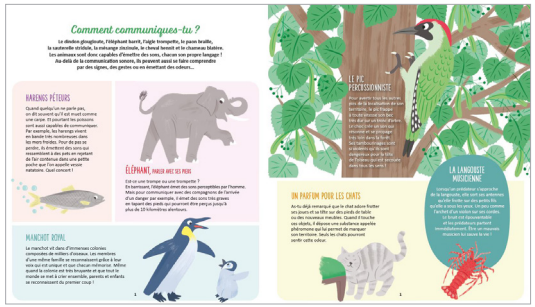

LAROUSSE

My First “Tell Me…”!

Mes premiers «Dis-moi» !

Wild animals

Cécile Jugla
Ill. **Monsieur Dupont**
code: 7593877
September 2023

Documentary books - From 4 years onwards

A question-and-answer series for curious little ones.

An original series presenting more than 60 questions to fully explore various themes through 3 different ways: major questions on two pages about a central subject, shorter questions on a single page to deliver more accessible information, and playtime questions including big illustrated sceneries and knowledge exercises on observation, nomination and counting.

- A very enjoyable "book-object" to use on any occasion: a hardcover with wire'o, a closing flap and elastic band which makes the book very attractive for a playful reading-time!
- The series allows children to discover rich information in an interactive and educative way through a content perfectly adapted to their young age (a limited number of pages, very illustrated texts…).

Pirates

Caroline Fait
Ill. **Sejung Kim**
code: 8026199
September 2023

Hardcover with wire'o
and closing flap
170 x 210 mm
64 pages
16.95 €
Previous rights sold: Romanian, Polish, Portuguese, Slovenian, Spanish, Arabic, Chinese simpl., Greek, Italian.

Being Born and Growing up
code: 3369681

Dinosaurs
code: 3369927

Baby Animals
code: 3369558

Firemen
code: 3370050

Space
code: 8025214

Knights
code: 8024968

Kindergarden
code: 8025460

The Forest
code: 8026075

The Sea
code: 8025706

LAROUSSE

Destination Japan

Destination Japon

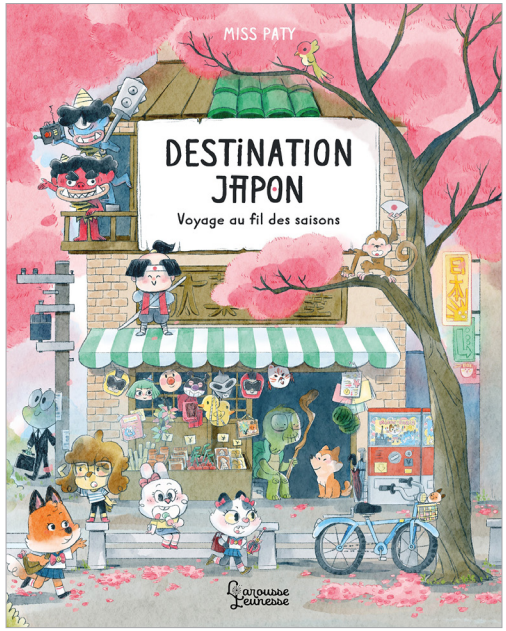

Documentary books - From 5 years onwards

Discover Japan through the seasons!

Let's take a trip to Japan and immerse ourselves in all aspects of Japanese culture: festivals, food, customs, flora and fauna... thanks to this documentary that's as informative as it is entertaining!

Composed of large scenes for each season, richly illustrated and full of details to contemplate. In addition you'll find information-packed pictures, a short comic strip that punctuates the journey, as well as great "seek and find" activities...

- A large format and magnificent illustrations, full of tenderness and humor.
- Numerous information on life in Japan adapted for children.
- A country that fascinates young readers and adults alike.

Author: Miss Paty.

Hardcover
235 x 305 mm
40 pages
16.95 €
code: 5139400
October 2023
All rights available.

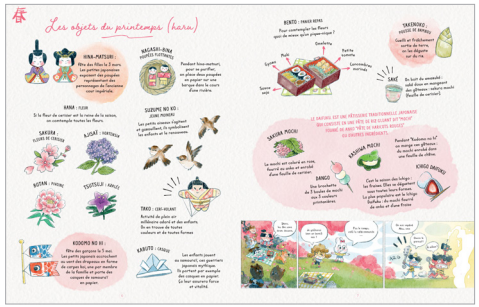

What was it like before?

Comment c'était avant ?

Documentary books - From 6 years onwards

Let's travel back in time to discover how human society has evolved over the centuries and through inventions!

Consider History in a new way, because our past isn't all kings and great battles! Dive into this fascinating historical documentary to learn how our ancestors dealt with 24 major necessities of daily life (eating, shelter, clothing, transport, lighting, but also growing up and getting an education) right up to the present day, and find answers to the captivating question: "What was it like before?".

- An original way of looking at History.
- The daily lives of our ancestors, a subject of curiosity for young readers.
- Numerous illustrations of "scenes from life" to make the texts easier to understand.

Author: Marie Mazas.
Ill. : Cléo Germain.

Hardcover
230 x 280 mm
64 pages
16.95 €
code: 3567923
October 2023
All rights available.

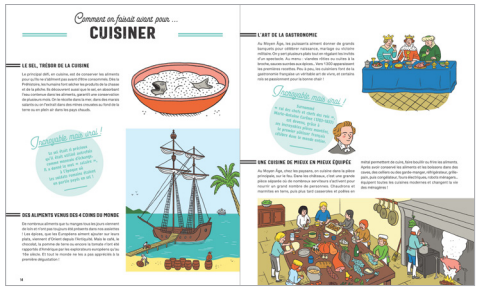

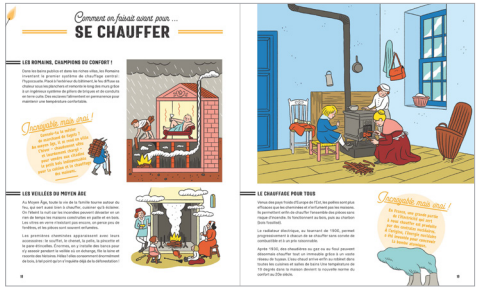

A walk in…

Une promenade à...

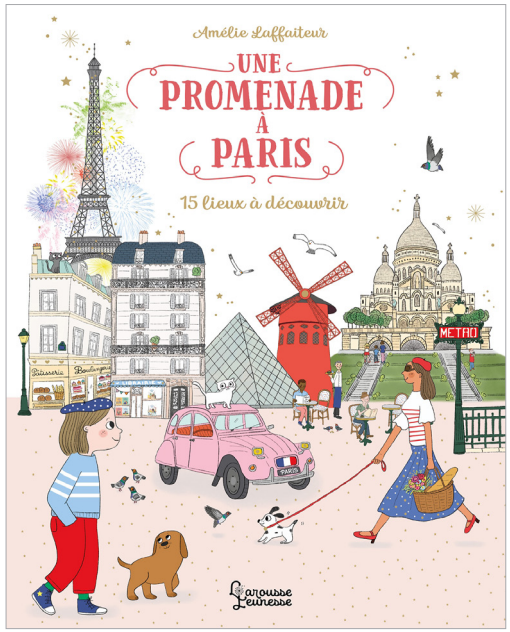

A walk in Paris
code: 8114975
October 2023

Documentary books - From 6 years onwards

A stunning series that invites to travel, explore and dream!

Go on a discovery trip around the most beautiful spots in Paris, with 15 mythical places and monuments in the "City of Light": Notre-Dame, the Eiffel Tower, the Latin Quarter, Montmartre, the banks of the Seine... Composed of large-format drawn scenes, full of details and fantasy, while providing a wealth of information.

- A large-format book, beautifully crafted, with superb drawings!
- An original concept: each scene introduces all there is to know about one walking destination.
- A series to spark curiosity and inspire a taste for wandering and observation.

Author: Amélie Laffaiteur.

Hardcover
242 x 313 mm
48 pages
16.95 €
Previous rights sold: Romanian, Korean, Polish.

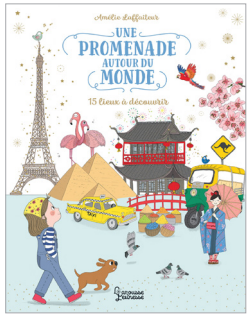

A walk around the world
code: 5612993

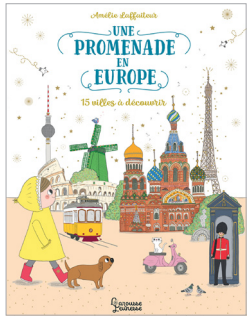

A walk across Europe
code: 1236635

LAROUSSE

My Larousse Animal Atlas

Mon Atlas Larousse des animaux

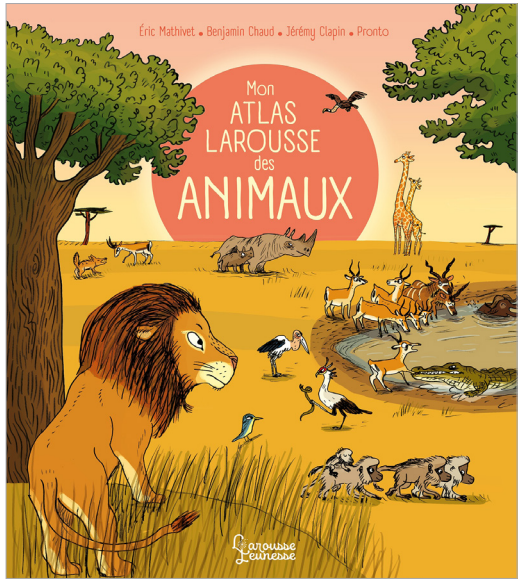

Documentary books - From 6 years onwards

A wonderful Atlas to learn more about, continent by continent, the life and environment of all the animals on our planet.

Find out where animals live on each continent, how they coexist with each other in all kinds of natural environments, even the most hostile.

For each continent, unfold a flap with a map to help you find your way and read illustrated pages on the main natural environments (major rivers, the sea, mountains, deserts, warm sea islands, tropical forests, steppes... and even the South Pole) and the animals that inhabit them.

- Very accessible, lively illustrations, full of color and detail.
- Precise maps on easy-to-handle flaps to accompany the informative focus reading.
- A playful way to perfect young reader's knowledge of geography.

Author: Eric Mathivet
Ill. : Jérémy Clapin, Benjamin Chaud, Pronto.

Hardcover with wire'o and flaps
240 x 275 mm
52 pages
18.95 €
code: 7210799
October 2023
Rights sold: Chinese simpl.

The Larousse Book of 500 Why and How

Le Larousse des 500 pourquoi comment

The Larousse Book of 500 Why and How - Dinosaurs
code: 6178234
October 2023

Documentary books - From 6 years onwards

The essential Larousse Encyclopedia, to learn everything about the life of dinosaurs through 500 questions!

A complete encyclopedia, compiling all the important questions (and answers) you need to know about dinosaurs and their life at the time of those fascinating creatures.

Supplemented by beautiful illustrations including great documentary value, while also being funny and poetic.

- A highly illustrated book, which answers children's most frequently asked questions about dinosaurs.
- Larousse, the historical publisher of the encyclopedia: a guarantee of high-quality and rich content.

Author: Sophie de Mullenheim.
Ill.: Clémence Dupont.

Hardcover
235 x 270 mm
112 pages
17.95 €
Previous rights sold: Vietnamese, German, Serbian, Chinese simpl., Turkish.

The Larousse Book of 500 Why and How
code: 3749721

LAROUSSE

Do you want to talk about it?

Tu veux qu'on en parle ?

Separation
code: 3035431
September 2023

Documentary books - From 6 years onwards

The most important topics of life explained in a comprehensive way.

In a spoken and straightforward style, this series addresses children and discusses their questions, serious or funny, about separation.

By communicating through interaction, the book offers young readers means to navigate their emotions; they are encouraged to talk about their feelings and express their emotions.

Thanks to its simple tone, but nonetheless serious way of dealing with questions, this series can easily be adapted to each child's specific needs.

- A series developed as a collection of "tools" which support parents and children to discuss questions about various existential matters and start conversations.
- Carine Simonet, a child psychiatrist, has a real talent to address both children and parents.
- Engaging illustrations that allow an immediate identification with the characters.

Author: Carine Simonet - Ill. Anne Guillard

Hardcover
170 x 210 mm
32 pages
9.95 €
Previous rights sold: Chinese simpl., Romanian, Spanish, Greek.

Friendship
code: 3287442

Self-confidence
code: 3287688

Death
code: 3287811

Love
code: 7565565

Childish nonsense
code: 8630256

LAROUSSE

I Read, I Discover

Je lis, je découvre

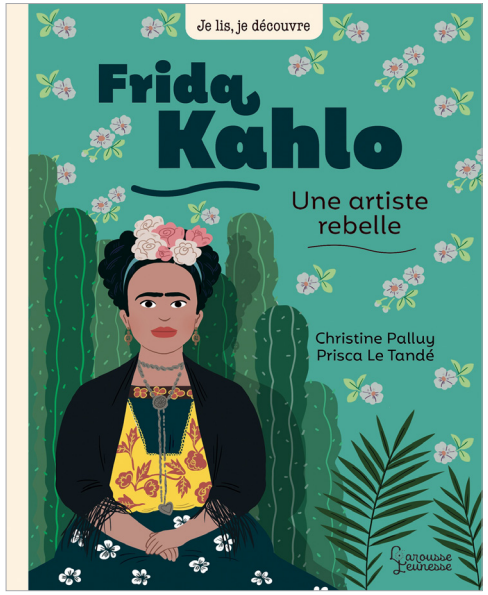

Frida Khalo, a rebel artist
code: 6099181
August 2023

Documentary books - From 7 years onwards

Discover a great character, historical or legendary while practising your reading skills!

Here is the incredible destiny of Frida Kahlo, the rebel artist. Affected by a terrible accident, the young woman immersed herself in painting, to satisfy her great need for freedom, culture and protest, without forgetting her Mexican culture.

A series of books recounting an emblematic episode in the life of a famous, historic or legendary figure, told as a story to be read to children!
At the end of each book, an illustrated historical summary provides further information on the life of this character.

- Historical figures are very popular among children and sensibilize them on important topics such as equality, tolerance etc.
- An original way to make children aware of history and figures that have shaped society.
- Short texts: ideal for those who just start to read.

Author: Christine Palluy.
Ill. Prisca Le Tandé.

Hardcover
150 x 190 mm
40 pages
7.95 €
Previous rights sold: Chinese simpl., Romanian, Greek, Indonesian.

Gustave Eiffel and his incredible tower
code: 6099058
August 2023

Ulysses and the incredible journey
code: 6098812
August 2023

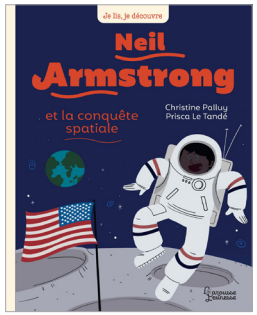

Neil Armstrong and the space conquest
code: 6098935
August 2023

LAROUSSE

If I was told

Si... m'étaient contées

If I was told Mythology
code: 1199609

Documentary books - From 9 years onwards

A highly illustrated documentary series that brings History alive, exciting and entertaining!

Discover History through portraits of those who shaped it, historical figures as well as mythological creatures, or through panoramic views of the great periods. For each title, get essential and accessible information, adapted illustrations, in a colourful and attractive layout.

The series allows young readers to learn more about major historical subjects like Mythology, dinosaurs or ancient Egypt... It will also give them the keys to a better understanding of the world by introducing them to the great civilisations or the geniuses (men and women) who have marked our History.

A successful series: 19,000 copies already sold in France!

- Highly illustrated and attractive books to discover ever-popular topics for young readers.
- Larousse, the historical publisher of the encyclopedia: a guarantee of high-quality and rich content.

Hardcover
196 x 243 mm
80 pages
14.95 €
All rights available.

If I was told Ancient Egypt
Laurent Avezou
code: 1317562

If I was told Women Pioneers
Stéphanie Viard
code: 5570030

If I was told the Great Civilisations
Laurent Avezou
code: 5569907

If I was told Geniuses
code: 1317316

If I was told Dinosaurs
Vanina Pialot
code: 4827147

If I was told Egyptian Mythology
Laurent Avezou
code: 6251608
September 2023

If I was told the Universe
code: 6251731
October 2023

LAROUSSE

10 Masterpieces of...

Les 10 chefs-d'œuvre de...

The 10 major Paintings

Sophie Crépon
code: 2401889
September 2023

Documentary books - From 8 years onwards

A series of documentary book on the "top 10" of our artistic and cultural heritage explained to children.

An introduction to 10 famous paintings by artists from around the world, with large format reproductions of high quality, as well as comprehensive and numerous explanations.

Organized among two double pages per masterpiece: on the first double page, a presentation (history, description, biography) and a large reproduction of the masterpiece with landmarks and anecdotes. And to go further with the second double page: zooms on details, complementary information and a comic strip.

- A lively and dynamic reading for younger ones, presenting the masterpieces through different types of information.
- A modernised cover and lay-out for a successful series.
- A fascinating read for any children and a comprehensive introduction to the world of art.

Hardcover
260 x 257 mm
48 pages
14.95 €
Previous rights sold: Chinese simpl.

10 Masterpieces of the Louvre Museum

Géraldine Maincent
code: 7554615

10 major Wonders of the World

Elisabeth de Lambilly
code: 2401643
October 2023

LAROUSSE

Art...for the whole family

L'art en famille

Masterpieces of painting explained to children

Sandrine Andrews
code: 8995148

Documentary books - Age: 7 to 12

Discover Art in a comprehensive and fascinating way.

Through the greatest masterpieces of painting, explained in an accessible and evocative style, those series offers young readers one of their first encounters with art.

For each painting: a short history of the artwork and the artist, a setting with an evocation of its context, a deciphering of 2 or 3 details or symbols and finally a summary of the essential points to remember.

- Author specialized in art history and writing for children.
- More than 50 works reproduced in large format.

Hardcover
197 x 242 mm
96 pages
14.95 €
Previous rights sold: Chinese compl., Chinese simpl.

Impressionists explained to children

code: 2872142

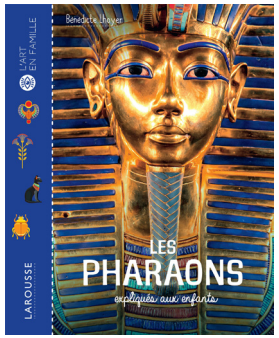

Pharaohs explained to children

Bénédicte Lhoyer
code: 2872019

LAROUSSE

Sport fan
Fou de sport

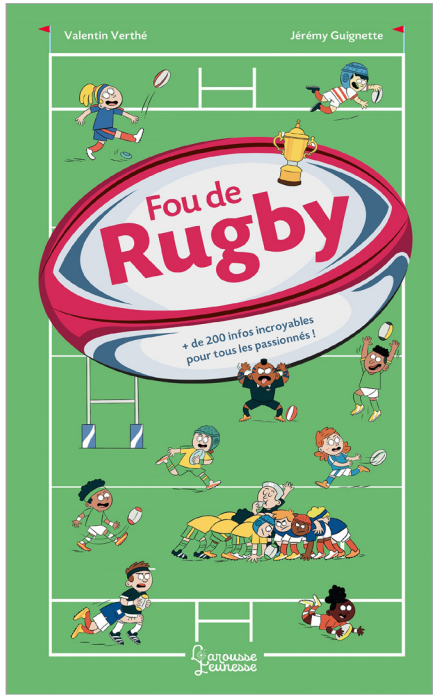

Rugby fan
code: 6259863
August 2023

Documentary books - From 8 years onwards

80 pages of serious, funny and surprising information on rugby and its world!

Discover everything you need to know about rugby: players, competitions, teams, refereeing, records, anecdotes... and even the jargon! With its colourful, dynamic layout, this documentary is a must-have for all young readers with a passion for sport.

- Rugby, an increasingly popular sport worldwide with a positive and collective spirit.
- In-depth information and a surprising focus make for a riveting reading.
- A large, well-illustrated book with plenty of photos and press cartoons.

Author: Valentin Verthé.
Ill. : Jérémy Guignette.

Hardcover
200 x 325 mm
80 pages
17.95 €
All rights available.

Soccer fan
code: 1268493

LAROUSSE

Activity and Game books

LAROUSSE

Land of the 500 Dogs

Au pays des 500 Chiens

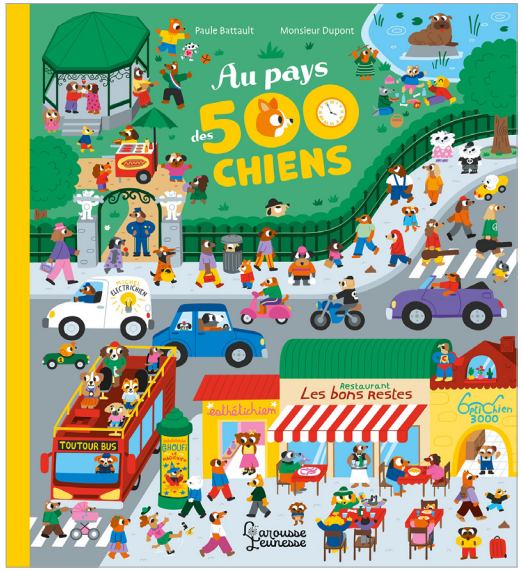

Activity and Game books - From 4 years onwards

Enjoy "seek and find" and other observation games of this whimsical country by following our four-legged friends!

Do you like our dog friends? Get ready to see them everywhere in this crazy land! Because these 500 dogs do all sorts of things, and can even become imaginary creatures, like mermaids or dinosaurs... while still showing a dog's face!
Go from surprise to surprise with these large drawings to observe the many games they suggest.

- A great book of observation games for young readers.
- Spectacular illustrations, full of details and humor.
- A world of unbridled imagination that becomes increasingly extravagant with each passing page.

Author: Paule Battault.
Ill. : Monsieur Dupont.

Hardcover
235 x 270 mm
40 pages
16.95 €
code: 1206809
October 2023
All rights available.

LAROUSSE

Little Sherlock - My very first investigations

Les P'tits Sherlock - Ma toute première enquête

The teacher has disappeared
code: 4038883
August 2023

Activity and Game books - From 5 years onwards

A visual game book created for younger readers!

Enter a real investigation game for the youngest ones, together with Sherlock, Watson and their trusty assistants: Voyou the dog and Maki the cat!

A magnifying glass included in the book reveals hidden clues to help along and solve mysteries.

- A game book series in the universe of Sherlock Holmes, suitable for younger readers, with highly visual games: seek-and-find, mazes, 7-differences, coded coloring…
- Throughout the pages, the aspiring reader will, step by step, help Sherlock solve one major investigation.
- A successful series: 25,000 copies already sold in France!

Author: Sandra Lebrun.
Ill.: Patrick Morize.

Hardcover, with a red magnifying glass
205 x 243 mm
64 pages
15.95 €
Previous rights sold: Chinese simpl., Korean, Spanish

My very first investigation
ill.: Sophie Chaussade
code: 3499044

Disappeared in the castle
code: 6254281

Panic in the savanna
code: 4173824

The presents are gone!
code: 4039006
October 2023

LAROUSSE

Sherlock Holmes' 10 investigations

10 enquêtes de Sherlock Holmes

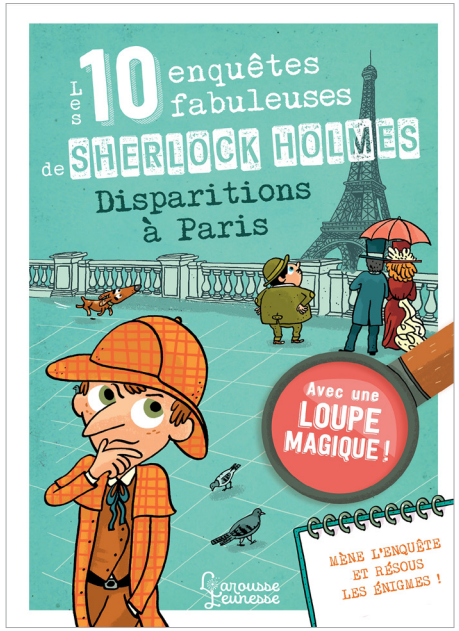

Sherlock Holmes' 10 fabulous investigations in Paris
code: 3567308
October 2023

Activity and Game books - Age: 7 to 10

Interactive game books that invite the reader to become a detective's apprentice by following the most famous one!

Let's team up with Sherlock Holmes and his beloved Watson through 10 investigations, helping them solve riddles and puzzles! Are you ready to rack your brains as you travel around Paris, from the heart of the Garnier Opera to the mysterious underground catacombs?

- A successful series with numerous book's activities, including puzzles, enigmas, riddles, coded messages, observation games, etc., and the necessity to piece every clue together provide wonderful brain training.
- Investigation accessories included: magnifying glass with a red filter, and a decoding grid… A thrilling adventure!
- A successful series with over 53,000 copies sold in France!

Author: Sandra Lebrun.
Ill.: Loïc Méhée.

Hardcover, with a red magnifying glass
170 x 243 mm
64 pages
15.95 €
Previous rights sold: Catalan, Spanish, Chinese compl., Chinese simpl., German, Korean, Turkish.

Sherlock Holmes' 10 best investigations
code: 4368322

Sherlock Holmes and the time machine
code: 1236020

Sherlock Holmes' 10 fantastic investigations
code: 2712099

Sherlock Holmes' 10 mysterious investigations in Egypt
code: 1829271

LAROUSSE

Super guide…

Le super guide…

Super guide for little witches
code: 3566321
September 2023

Activity and Game books - Age: 8 to 12

The essential companion for little witch apprentices and those looking for a touch of magic in their activities!

A guide book of outdoor and indoor activities, including numerous topics of interest (DIY, information, challenges, recipe ideas, games…) for all little witches who like to add a little magic to their lives... without casting evil spells!

In this "Super Guide", discover simple and playful tips organized in various categories: Crazy games, Fashion, Tests & advice, Recipes, DIY, Challenges of all kinds... Almost everything you need to know to get the best out of your powerful (and gentle) witch side!

- Numerous illustrations and step-by-step explanations make up for both a didactic and playful reading time.
- A wire'o companion, easy to take everywhere, adaptable to all kinds of surroundings.

Author: Aurore Meyer.
Ill.: Myrtille Tournefeuille, Pierre Uong.

Hardcover with wire'o
187 x 212 mm
128 pages
15.95 €
Previous rights sold: Italian, Chinese simpl., German, Vietnamese, Romanian, Greek, Lithuanian, Serbian, Hungarian, Slovakian, Czech.

Super Guide of today's creative girls
code: 7673719

Super Guide of today's creative boys
code: 1336743

Super Guide for a green year
code: 8498491

Super Guide of big and small Adventures
code: 1790646

LAROUSSE

My treasure hunt novel

Mon roman chasse au trésor

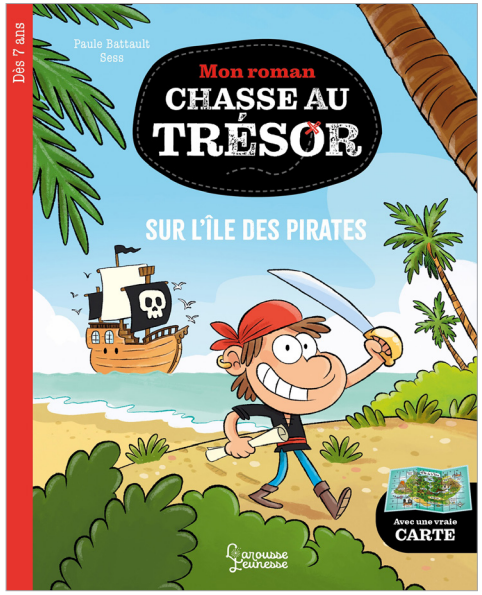

On the island of pirates
code: 6214184
September 2023

Activity and Game books - From 7 years onwards

Take part in young pirate's adventure and help him discover the treasure's location!

How do you prove you're a real pirate? By finding a treasure hidden by another pirate, of course! But it's going to take a lot of cunning on the part of young "Little Heart" to do it, so are you ready to help? You'll have to proceed by elimination, crossing out from the map on the flap of your book all the locations that the riddles will show you.

A collection of game books with a real treasure map, involving the young reader in solving the riddles to find the location of the treasure at the end, whether it's a pirate's treasure or Santa's presents.

- A captivating quest throughout the book and humorous illustrations and a very interactive reading pleasure.
- A treasure map that's always at hand thanks to the flap system
- Pirates or and Santa's misadventures: all very popular subjects with young readers.

Author: Paule Battault
Ill.: Sess Boudebesse.

Softcover and flap
150 x 190 mm
54 pages
7.95 €
All rights available.

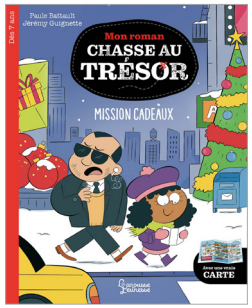

Presents mission!
code: 6214430
October 2023

LAROUSSE

My firsts Larousse of cooking

Mes premiers Larousse de la cuisine

My first Larousse of pastry
code: 6105342
October 2023

Activity and Game books - From 5 years onwards

Step-by-step explanations of classic pastry recipes for first-time cooks!

More than 20 easy-to-make sweet recipes: with the help of clear instructions, children can actively participate in the kitchen and learn how to realize pastry classics, such as chocolate cake, jam rolls, madeleines, etc.
Measurements are made with a basic cup unit to make the job easier. Each tool and ingredient are listed before the recipe, alongside a beautiful picture of the end product.

- A practical blinding for young kids: wire'o book with laminated pages and delicious content.
- Children can do everything, (almost!) like adults.
- Cute and engaging illustrations.

Author: Agnès Besson.
Ill.: Clémentine Dérodit.

Hardcover with wire'o
200 x 230 mm
96 pages
16.95 €
All rights available.

My first Larousse of cooking
code: 1815951

LAROUSSE

Fabulous fairytale desserts

Les fabuleux desserts des contes de fées

Activity and Game books - From 6 years onwards

Once upon a time, there were 14 delicious recipes to rediscover fairytales while enjoying spectacular desserts!

Why not try a new and more tasty approach to classic fairy tales! For each tale, you'll find a summary and an extract from the original text whose hero is... a dessert, followed by a step-by-step recipe, such as *Alice in Wonderland*'s mouth-watering "eat me" cake, *Little Red Riding Hood*'s tasty galette, *Snow White*'s baked apples... and much more.

They lived happily ever after and made delicious desserts...

- A book that brings together two areas of interest for children: the world of fairy tales and a taste for cooking within their reach.
- Easy-to-make recipes for young pastry chefs.
- Wonderful illustrations create a natural link between the story and the recipe.

Author: Agnès Besson.
Ill. : Marie Paruit.

Hardcover
200 x 240 mm
64 pages
14.95 €
code: 3567800
September 2023
All rights available.

LAROUSSE

100% Quiz – 140 question cards box

Super Quiz – 140 cartes questions

Quiz 100% Rugby Players
Valentin Verthé
code: 6260478
August 2022

Activity and Game books - From 8 years onwards

A mini box containing 140 questions to challenge each other and take with you wherever you go!

Immerse yourself in these cards to have fun with the greatest rugby players, past and present... while learning detailed answers!

A series of game boxes on the most popular subjects for young children: mythology, horses, dinosaurs...

- A small cube-shaped box to take everywhere.
- A quiz to have fun with either friends or family and learn about your favourite subject.

Box with 140 cards
76 x 86 x 80 mm
5.95 €
All rights available.

Quiz 100% Horses
code: 6589517

Quiz 100% Why
code: 6589394

Quiz 100% Mythology
code: 5843708

Quiz 100% Foot
Valentin Verthé
code: 4902129

Quiz 100% Dinosaurs
code: 6569676

Quiz 100% Video Games
Mathias Lavorel
code: 6570660

LAROUSSE

Super Quiz – 250 question cards box

Super Quiz – 250 cartes questions

Super Quiz of Dinosaurs

Aurore Meyer
code: 6589640
October 2023

Activity and Game books - From 8 years onwards

A 250-question quiz to learn everything there is to know about the lives of these incredible animals, the dinosaurs!

Discover more about 6 themes with each box, thanks to varied questions and astonishing answers!

- A funny cube-shaped box that can easily follow you on any adventure: the perfect way to broaden your children's knowledge, whether indoors or outdoors!
- A quiz to have fun with either friends or family.
- A very rich content: 250 questions with complete answers on various aspects about one main subject.

Box with 250 cards
110 x 110 x 110 mm
10.90 €
Previous rights sold: German.

Super Quiz of Superheroes

Aurore Meyer
code: 3300231

Super Quiz of Incredible Animals

Aurore Meyer
code: 6570045

Super Quiz of Space

Aurore Meyer
code: 5319987

Super Quiz of Video Games

Mathias Lavorel
code: 6025767

Super Quiz of Girls

Aurore Meyer
code: 6632104 - October 2023

LAROUSSE